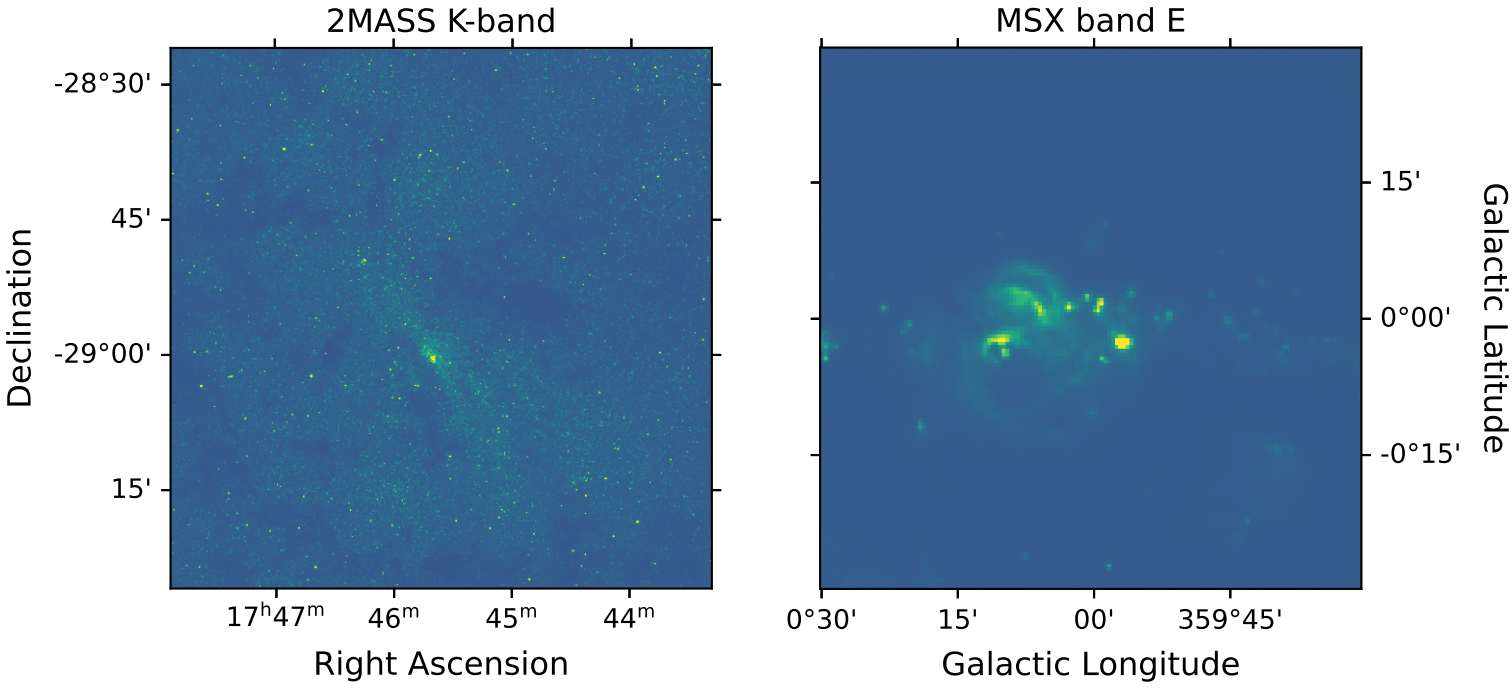
2MASS K-band
MSX band E
-28°30'
45'
-29°00'
15'
Declination
17h47m
46m
45m
44m
Right Ascension
0°30'
15'
00'
359°45'
Galactic Longitude
15'
0°00'
-0°15'
Galactic Latitude